

N

Scale 1" = 200'

FILED IN 11 AM 16
91 IV 11 02 083

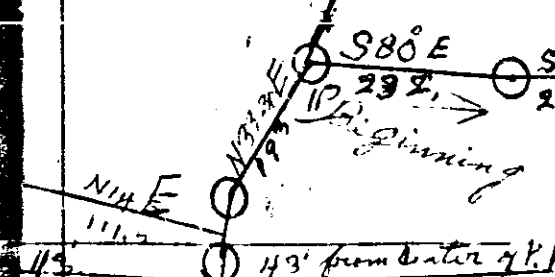
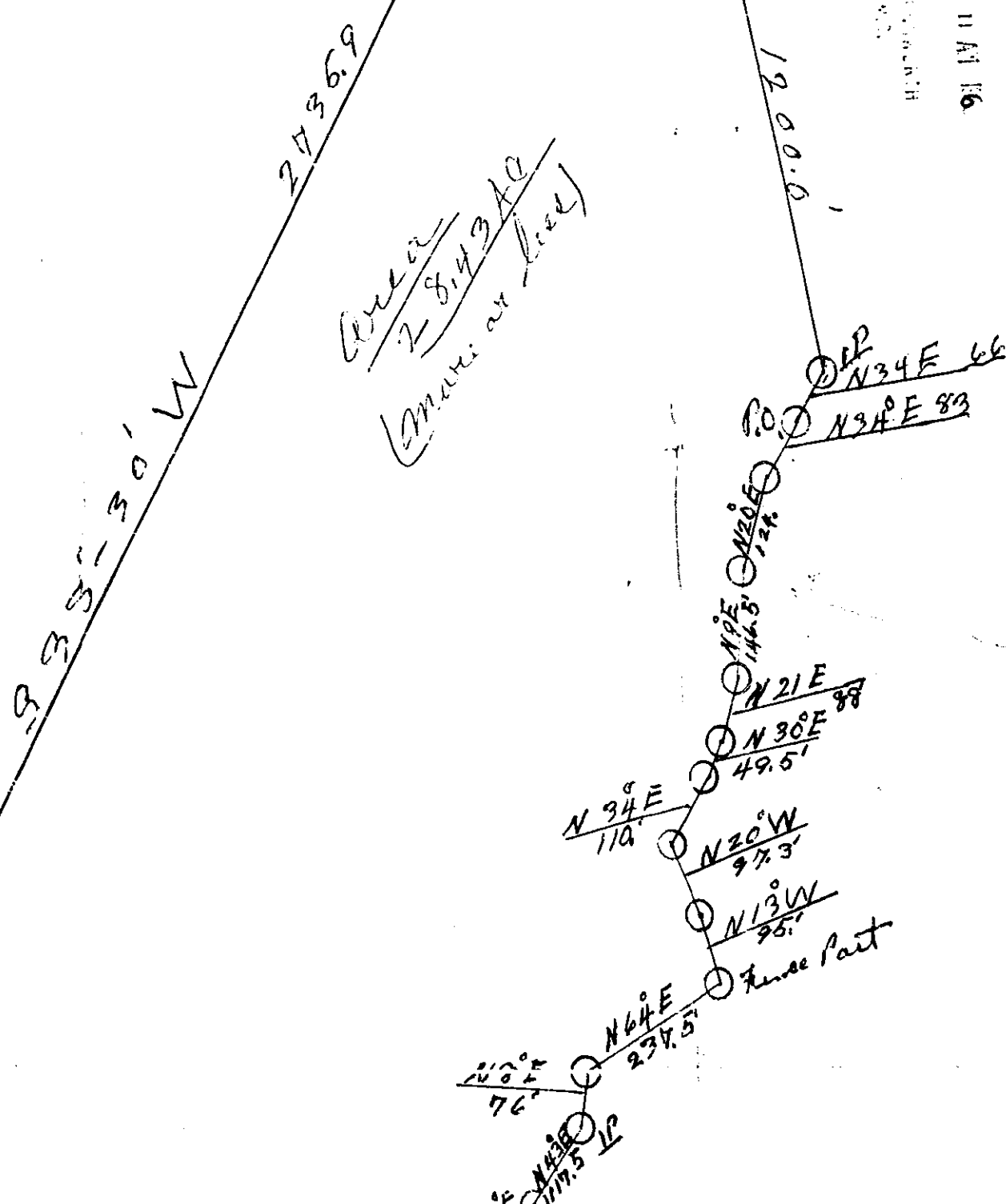

Property of Joe M. Kinney - Greenville County,
 at Marietta Part of Roy Caldwell's Home Place.
 Surveyed Nov. 1948 by Dean C. Pines L.S.P.

19745
 4A - 73

19745 Filed This 20 day of Feb. 1969
 And Recorded in Vol. 4A Page 73 at 10:11 AM
 Ollie Starnworth
 Register Mesne Conveyance Greenville County, S. C.

